

CASE LOG TOTALS

[Go To Main Menu](#)

OPTIONAL FILTERS

Date Range: From To

Period:

Rotation:

Clinical Site:

Preceptor:

Item Filter #1:

Item Filter #2:

Click for a list of cases where that category was marked.

Total Cases Entered: 88
Total Unique Patients: 87
Total Days with Cases: 17
Total Patient Hours: 34.7 (+ 0.0 Total Consult Hours = ~34.7 Hours)
Average Case Load per Case Day: 5

Average Time Spent with Patients: 24 minutes

Rural Visits: 0 patients

Underserved Area/Population: 0 patients

Surgical Management: Complete: 0 patients
 — Pre-op: 0 patients
 — Intra-op: 0 patients
 — Post-op: 0 patients
 Operating Room experiences: 0 patients

Group Encounters: 0 sessions

CLINICAL SETTING TYPES

Outpatient: 0
Emergency Room/Dept: 0
Inpatient: 88
Long-Term Care: 0
Other: 0

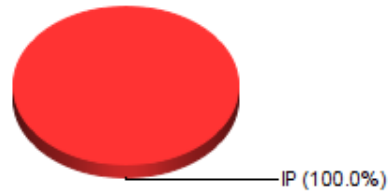

CLINICAL EXPERIENCES

(based on rotation choices)

Prenatal/Women's Health: 88

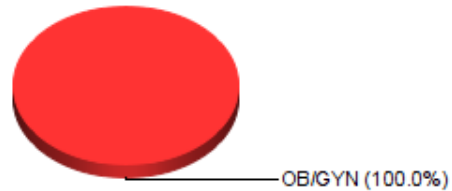

AGE	Ct	Hrs
<2 yrs:	4	2.0
2-4 yrs:	0	0.0
5-11 yrs:	0	0.0
12-17 yrs:	1	0.3
18-49 yrs:	74	29.1
50-64 yrs:	9	3.3
>=65 yrs:	0	0.0
Unmarked:	0	0.0

Infant Breakdown	Ct	Hrs
Prenatal:	1	0.3
0-3 mo:	4	2.0
4-6 mo:	0	0.0
7-12 mo:	0	0.0
13-18 mo:	0	0.0
19-23 mo:	0	0.0

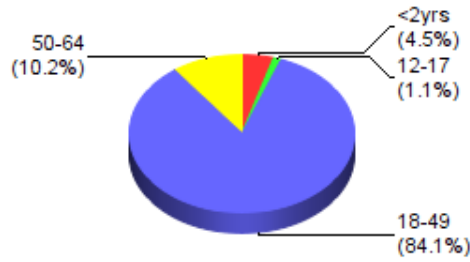

RACE

White Non-Hispanic:	12	
Black:	18	
Hispanic:	25	
Asian:	18	
Amer Indian/Alaskan:	0	
Hawaiian/Pacific Isl:	0	
Other Race:	15	
Unmarked:	0	

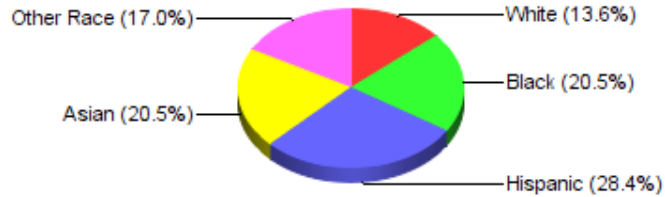

GENDER

Male:	4	
Female:	84	
Transgender:	0	
Unmarked:	0	

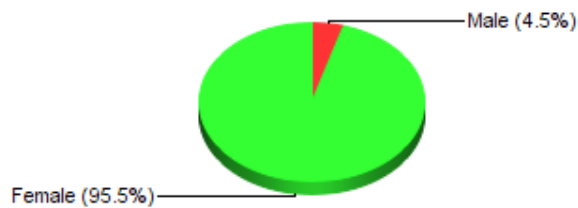

INSURANCE

None:	0	
HMO:	0	
PPO:	0	
Private:	0	
Medicaid:	0	
Medicaid/HMO:	0	
Medicaid/PPO:	0	
Medicare:	0	
Medicare/HMO:	0	
Medicare/PPO:	0	
Dual Eligible:	0	
Work Comp:	0	
Other:	0	
Unmarked:	88	



REFERRALS

None:	0	
Allied Health:	0	
Cert Nurse Spec:	0	
Comm Services:	0	
Mental Health:	0	
Nurse Pract:	0	
Nutritionist:	0	
Occupat Ther:	0	
Physical Ther:	0	
Physician:	0	
Physician Asst:	0	
Other:	0	
Unmarked:	88	



TYPE OF DECISION-MAKING

Straight forward:	0	
--------------------------	---	--

Low Complex:	14	👤
Moderate Complex:	59	👤
High Complex:	15	👤
Unmarked:	0	👤

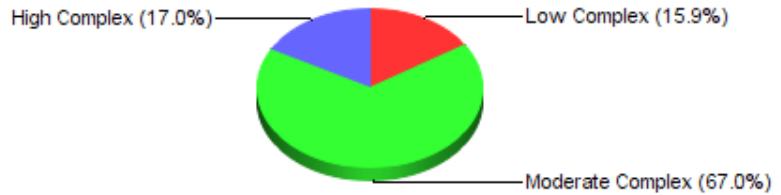

STUDENT PARTICIPATION

Observ. Only:	0	👤
Less than shared:	12	👤
Shared:	76	👤
Primary (>50%):	0	👤
Unmarked:	0	👤

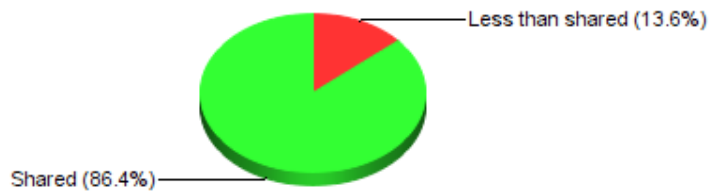

REASON FOR VISIT

Annual/Well-Person Exam:	1	👤
Employment Physical:	0	👤
Episodic:	9	👤
ER/ED Visit:	13	👤
Follow-up (Consult):	5	👤
Follow-up (Hospital Visit):	3	👤
Follow-up (Routine):	16	👤
Initial Visit:	4	👤
Long Term Care:	0	👤
New Admit:	34	👤
New Consult:	2	👤
Nursing Home Visit:	0	👤
Pt/Fam.Ed./Counseling:	0	👤
Scheduled Procedure:	0	👤
Screening/Health Promo:	1	👤
Sports Physical:	0	👤
Other:	0	👤
Unmarked:	0	👤

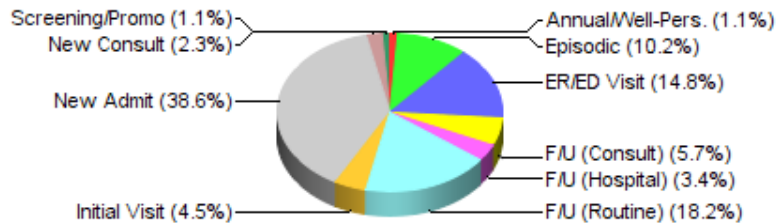

ENCOUNTER #

1:	0	👤
2-5:	0	👤
6-10:	0	👤
>10:	0	👤
Unmarked:	88	👤

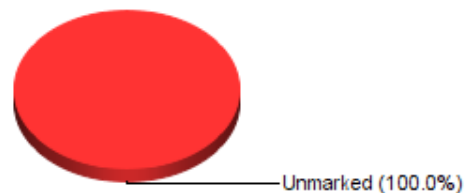

TYPE OF H & P

Problem Focused:	1	👤
Expanded Prob. Focused:	72	👤
Detailed:	4	👤
Comprehensive:	11	👤
Unmarked:	0	👤

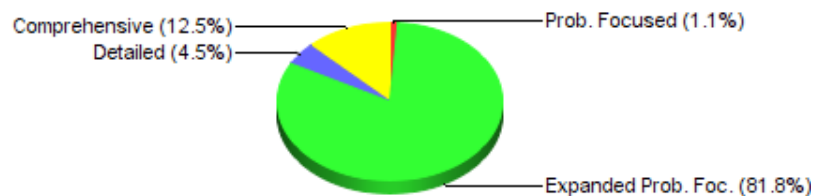

SOC. PROBLEMS ADDRESSED

Abused Child/Adult:	0	👤
Caretaking/Parenting:	0	👤
Education/Language:	0	👤
Emotional:	0	👤
Grief:	0	👤
Growth/Development:	0	👤

Housing/Residence:	0	
Income/Economic:	0	Abused Child/Adult
Interpersonal Relations:	0	Caretaking/Parenting
Issues w/Community Help:	0	Education/Language
Legal:	0	Emotional
Neglected Child/Adult:	0	Grief
Nutrition/Exercise:	0	Growth/Development
Palliative/End of Life:	0	Housing/Residence
Prevention:	0	Income/Economic
Role Change:	0	Interpersonal Relations
Safety:	0	Issues w/Community Help
Sanitation/Hygiene:	0	Legal
Sexuality:	0	Neglected Child/Adult
Social Isolation:	0	Nutrition/Exercise
Spiritual Issues:	0	Palliative/End of Life
Substance Abuse:	0	Prevention
Other:	0	Role Change
		Safety
		Sanitation/Hygiene
		Sexuality
		Social Isolation
		Spiritual Issues
		Substance Abuse
		Other

PROCEDURES/SKILLS

The minimum requirements are optionally entered by the administrator. Items with minimums will appear in **red** if the minimum has not been met, and will turn to **blue** once the minimum has been met. Critical items in **bold**.

General Competencies

OBSERVED	ASSISTED	DONE	MIN. REQUIRED	DESCRIPTION
0	0	0		Arterial blood gas
0	0	0		Cesarean delivery
0	0	0		Code
0	0	0		Complete breast exam
0	0	0		Culture obtained (blood, throat, wound, vaginal)
0	0	0		Injections (IM, ID, SQ)
0	0	0		IV Starts
0	0	0		Nasogastric incubation
0	0	0		Pelvic Exam
0	0	0		Rectal exam
0	0	0		Surgery
0	0	0		Suture
0	0	0		Vaginal delivery
0	0	0		Venipuncture
0	0	0		Wound care

Verified procedures

OBSERVED	ASSISTED	DONE	MIN. REQUIRED	DESCRIPTION
0	0	0		Elective -
0	0	0		Elective -
0	0	0		Elective -
0	0	0		Elective -
0	0	0		Elective -
0	0	0		Elective -
0	0	0		Elective - Central line placement
0	0	0		Elective - Chest Tube placement
0	0	0		Elective - Endotracheal intubation
0	0	0		Elective - Fracture of Dislocation reduction
0	0	0		Elective - Perform Gastric Lavage
0	0	0		Elective - Performing and I&D of an abscess
0	0	0		Elective - Performing Cardioversion
0	0	0		Elective - Slit Lamp exam
0	0	0		Elective - Treat a subungual hematoma
0	0	0		Instillation of a local anesthesia/digital block
0	0	0		Obtain an ABG Sample

0	0	0	Obtaining a blood culture
0	0	0	Obtaining a PAP smear
0	0	0	Obtaining a rectal fecal Occult blood sample
0	0	0	Obtaining a Throat Culture specimen
0	0	0	Performing Injections - Intradermal
0	0	0	Performing Injections - Intramuscular
0	0	0	Performing Injections - Subcutaneous
0	0	0	Performing (not interpreting) an EKG
0	0	0	Performing a pelvic exam
0	0	0	Performing an eye exam
0	0	0	Performing CPR
0	0	0	Performing skin closure - Stapling
0	0	0	Performing skin closure - Suturing
0	0	0	Performing Venipuncture
0	0	0	Placing a Nasogastric Tube
0	0	0	Splinting
0	0	0	Urinary catheterization - Female
0	0	0	Urinary catheterization - Male

TOP 25 ICD-10 DIAGNOSIS CATEGORIES ([View All Categories](#)) ([View All Full Codes](#))

TOTAL	DESCRIPTION [Click category for detail]
5	O14 - PRE-ECLAMPSIA
5	Z3A - WEEKS OF GESTATION
4	O09 - SUPERVISION OF HIGH RISK PREGNANCY
4	O24 - DIABETES IN PREGNANCY, CHILDBIRTH, AND THE PUERPERIUM
4	Z01 - ENC NTR FOR OTH SP EXAM W/O COMPLAINT, SUSPECTED OR REPRTD DX
4	Z39 - ENCOUNTER FOR MATERNAL POSTPARTUM CARE AND EXAMINATION
3	D25 - LEIOMYOMA OF UTERUS
3	N93 - OTHER ABNORMAL UTERINE AND VAGINAL BLEEDING
3	O41 - OTHER DISORDERS OF AMNIOTIC FLUID AND MEMBRANES
3	O80 - ENCOUNTER FOR FULL-TERM UNCOMPLICATED DELIVERY
3	R10 - ABDOMINAL AND PELVIC PAIN
3	Z34 - ENCOUNTER FOR SUPERVISION OF NORMAL PREGNANCY
3	Z41 - ENC NTR FOR PROC FOR PURPOSES OTH THAN REMEDYING HEALTH STATE
2	E03 - OTHER HYPOTHYROIDISM
2	N94 - PAIN AND OTH COND ASSOC W FEM GNTL ORG AND MENSTRUAL CYCLE
2	O21 - EXCESSIVE VOMITING IN PREGNANCY
2	O36 - MATERNAL CARE FOR OTHER FETAL PROBLEMS
2	O42 - PREMATURE RUPTURE OF MEMBRANES
2	O48 - LATE PREGNANCY
2	Z38 - LIVEBORN INFANTS ACCORDING TO PLACE OF BIRTH AND TYPE OF DEL
1	A59 - TRICHOMONIASIS
1	A60 - ANOGENITAL HERPESVIRAL [HERPES SIMPLEX] INFECTIONS
1	B37 - CANDIDIASIS
1	C52 - MALIGNANT NEOPLASM OF VAGINA
1	C55 - MALIGNANT NEOPLASM OF UTERUS, PART UNSPECIFIED

TOP 25 CPT BILLING CODES ([View All](#))

TOTAL	DESCRIPTION
12	99214 - OFFICE/OP VISIT, EST PT, MEDICALLY APPROPRIATE HX/EXAM; MODERATE LEVEL MED DECISION; 30-39 MIN
11	99212 - OFFICE/OP VISIT, EST PT, MEDICALLY APPROPRIATE HX/EXAM; STRTFWD MED DECISION; 10-19 MIN
9	59400 - ROUTINE OBSTETRIC CARE, ANTEPARTUM CARE, VAGINAL DELIVERY, & POSTPARTUM CARE
9	99283 - EMERGENCY DEPT VISIT, 3 KEY COMPONENTS: EXPAND PROB FOCUS HX;EXPAND PROB FOCUS EXAM;MED DEC MOD COMPLEX
6	99213 - OFFICE/OP VISIT, EST PT, MEDICALLY APPROPRIATE HX/EXAM; LOW LEVEL MED DECISION; 20-29 MIN
5	99232 - SUBSEQUENT HOSP CARE 2+ KEY COMPONENTS:EXPAND PROB FOCUS INT HX;EXPAND PROB EXAM;MED DEC MOD COMPLEX
3	54150 - CIRCUMCISION, USING CLAMP/OTHER DEVICE W/REGIONAL DORSAL PENILE OR RING BLOCK
2	3294F - GROUP B STREPTOCOCCUS (GBS) SCREENING DOCUMENTED PERFORMED DURING WEEK 35-37 GESTATION
2	59510 - ROUTINE OBSTETRIC CARE W/ANTEPARTUM CARE, CESAREAN DELIVERY, & POSTPARTUM CARE
2	59840 - INDUCED ABORTION, DILATION & CURETTAGE
2	99223 - INITIAL HOSP CARE 3 KEY COMPONENTS: COMPREHENSIVE HX; COMPREHENSIVE EXAM; MED DECISION HIGH COMPLEX
2	99281 - EMERGENCY DEPT VISIT, 3 KEY COMPONENTS: PROB FOCUS HX; PROB FOCUS EXAM; STRTFWD MED DECISION
2	99284 - EMERGENCY DEPT VISIT, 3 KEY COMPONENTS: DETAILED HX; DETAILED EXAM; MED DECISION MOD

- COMPLEXITY
- 2 99395 - PERIODIC COMPREHENSIVE PREVENTIVE MEDICINE E&M W/HX/EXAM, EST PT; 18-39 YR
 - 1 0503F - POSTPARTUM CARE VISIT
 - 1 57106 - VAGINECTOMY, PARTIAL REMOVAL, VAGINAL WALL;
 - 1 58110 - ENDOMETRIAL BX CONJUNCTION W/COLPOSCOPY
 - 1 58150 - TOTAL ABDOMINAL HYSTERECTOMY W/WO REMOVAL TUBE(S)/OVARY(S)
 - 1 58558 - HYSTEROSCOPY, SURGICAL; W/ENDOMETRIAL BX &/OR POLYPECTOMY W/WO D&C
 - 1 58700 - SALPINGECTOMY, COMPLETE/PARTIAL, UNILAT/BILAT (SEP PROC)
 - 1 59151 - LAPAROSCOPIC TREATMENT, ECTOPIC PREGNANCY; W/SALPINGECTOMY &/OR OOPHORECTOMY
 - 1 59200 - INSERTION, CERVICAL DILATOR (SEP PROC)
 - 1 59409 - VAGINAL DELIVERY ONLY (W/WO EPISIOTOMY &/OR FORCEPS)
 - 1 59410 - VAGINAL DELIVERY ONLY (W/WO EPISIOTOMY &/OR FORCEPS); W/POSTPARTUM CARE
 - 1 59515 - CESAREAN DELIVERY ONLY; W/POSTPARTUM CARE

PRESCRIPTIONS WRITTEN BY CATEGORY [Click category for detail]

TOTAL CATEGORY

0	Analgesic & Antipyretic	Analgesic/Antipyretic
0	Cardiology	Cardiology
0	Dermatology	Dermatology
0	Endocrinology	Endocrinology
0	ENT	ENT
0	GI Agents	GI Agents
0	Gynecology	Gynecology
0	Hematology/Oncology	Hematology/Oncology
0	Infectious Diseases	Infectious Diseases
0	Neurology	Neurology
0	Ophthalmology	Ophthalmology
0	Psychiatric	Psychiatric
0	Pulmonary	Pulmonary
0	Rheumatology	Rheumatology
0	Urology	Urology
0	Vaccines	Vaccines
0	Wound Management	Wound Mgmt
0	Miscellaneous	Misc

MEDICATION ADHERENCE

Caretaker failure:	0		Caretaker failure
Complexity of treatment:	0		Complexity of treatment
Denial of need:	0		Denial of need
Disappearance of symptoms:	0		Disappearance of symptoms
Disbelief in benefits/efficacy:	0		Disbelief in benefits/efficacy
Fear of addiction:	0		Fear of addiction
Financial concerns:	0		Financial concerns
Forgetfulness:	0		Forgetfulness
Knowledge deficit:	0		Knowledge deficit
Physical disability:	0		Physical disability
Pregnancy:	0		Pregnancy
Psychiatric diagnosis:	0		Psychiatric diagnosis
Religious reasons:	0		Religious reasons
Other/side effects:	0		Other/side effects

Report generated 5/29/2021 11:27:22 PM ET